

ALL DIMENSIONS TO BE CHECKED ON SITE
 NO DIMENSIONS TO BE SCALED FROM THIS DRAWING
 DRAWING IS TO BE READ IN CONJUNCTION WITH RELEVANT
 CONSULTANTS DRAWINGS

A1

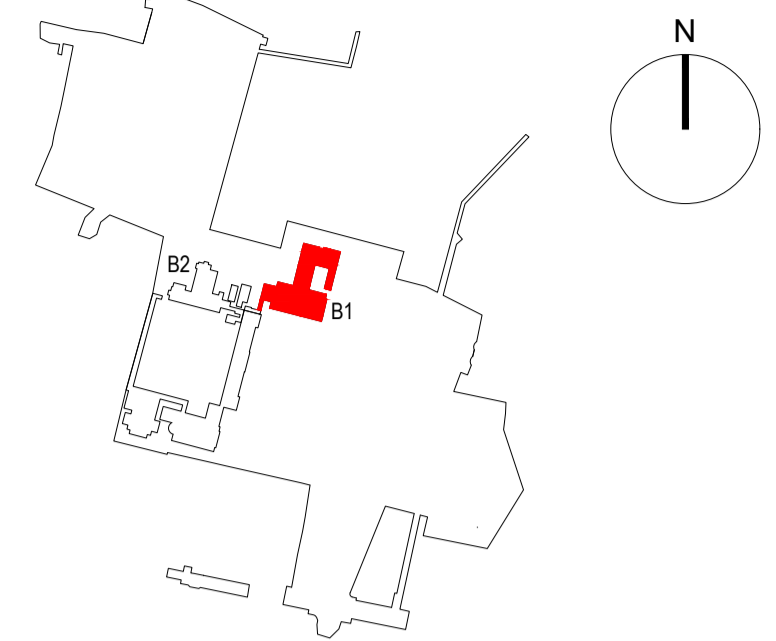

KEY PLAN

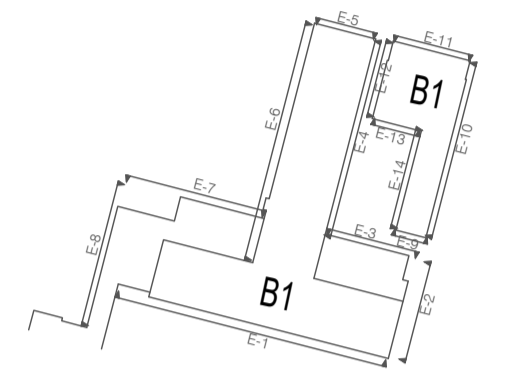

ELEVATION KEY

NOTE: REFER TO MCCULLOUGH
 MULVIN ARCHITECTS DRAWING
 PACK FOR MORE INFORMATION
 ON THE EXISTING SEMINARY
 BUILDING AND PROPOSED
 DEMOLITIONS AND ALTERATIONS

REV	DATE	DESCRIPTION	CKH	DRN
P1	MAY '21	ISSUED FOR PLANNING		NF

STATUS CODE DESCRIPTION
ISSUED FOR PLANNING APPROVAL

APPLICANT NAME
 CWTC Multi Family ICAV acting on behalf of its sub-fund DBTR DR1 Fund

PROJECT NAME
 Holy Cross College SHD

LOCATION
 Holy Cross College, Cloniffe Road, Dublin 3 and Drumcondra Road Lower, Drumcondra, Dublin 9

DRAWING
 EXISTING BUILDING ELEVATIONS
 BUILDING 1
 ELEVATION 1

PROJECT NUMBER
 950654

DATE
 May 21

SCALE@ A1:
 1:100

DRAWN/CHECKED:
 NF

STATUS CODE: DRAWING NUMBER REVISION

A1 CLN-HJL-SW-ZZ-DR-A-2105 P1

Henry J Lyons

Architecture + Interiors
 henryjlyons.com +353 1 888 3333 info@henryjlyons.com 51-54 Pearse Street Dublin D02 K466



O'Donnell+Tuomey

mcculloughmulvinarchitects



o'mahony pike

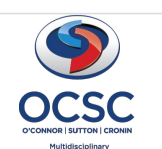

35
30
25
20
15
10
5
ELEVATION

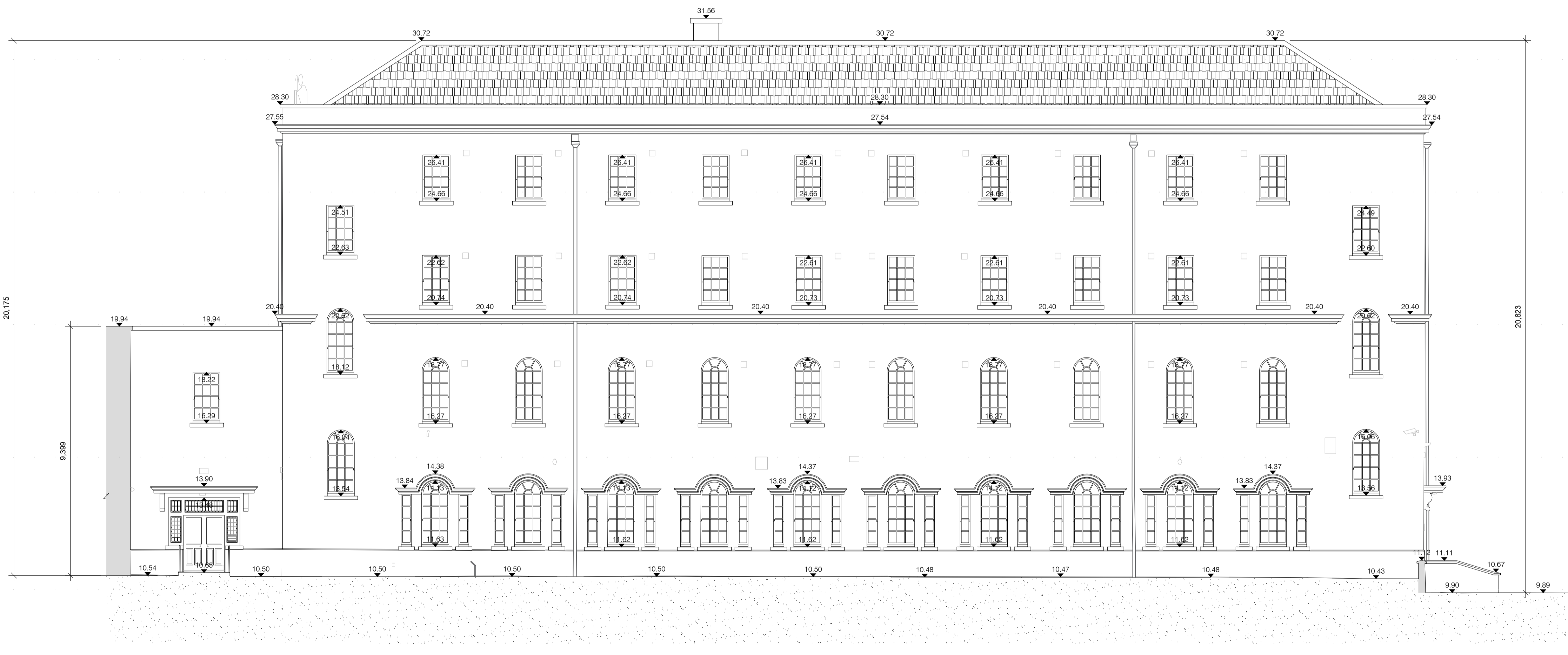

1 BUILDING 1 ELEVATION 1
 SCALE: 1:100 METERS